

jVPBX Solution

The **jVPBX** suite provides a virtual PBX and switchboard functionality within **jNetX** framework. It allows operators to offer combined mobility and PBX features for enterprise customers. The solution covers rich PBX functionality along with full featured switchboard application following the best practices of CTI applications. Moreover, it is ready for integration with enterprise information systems and legacy telecommunication infrastructure.

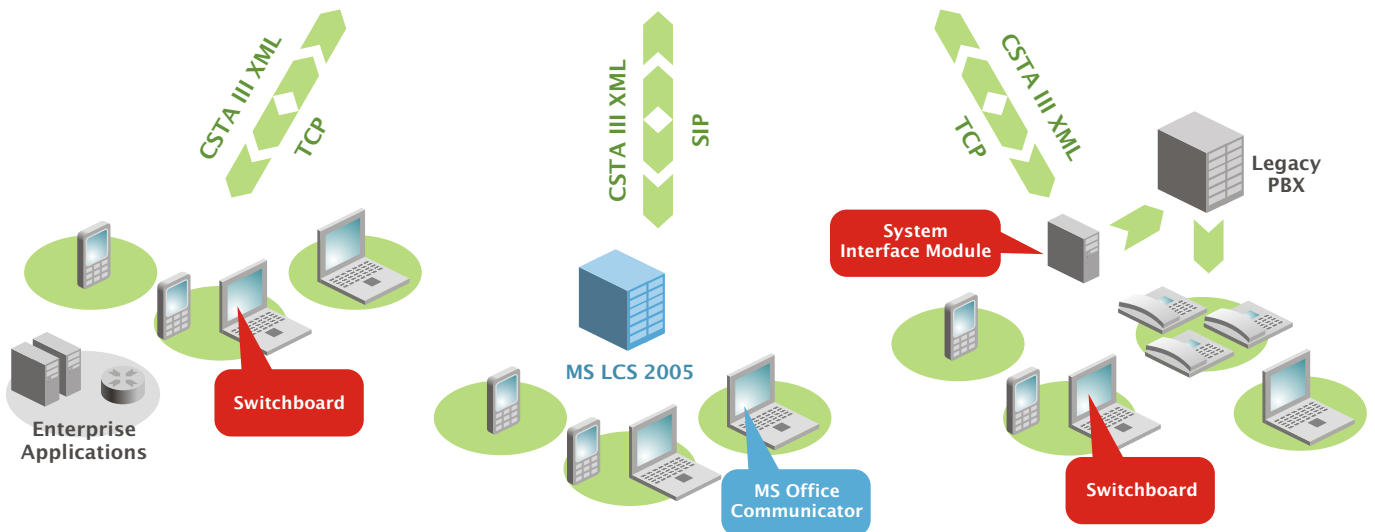
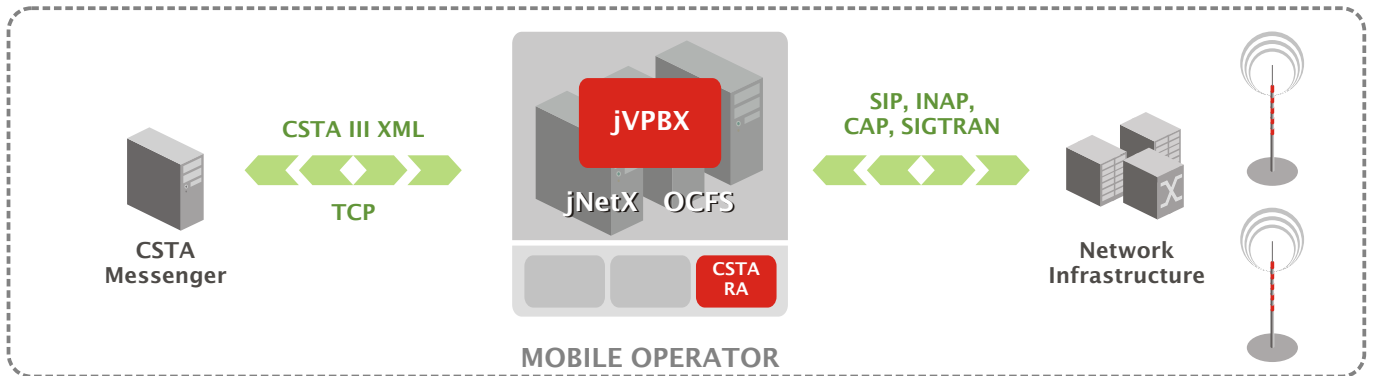

Values for Enterprise

Services provided by **jVPBX** allow companies to enhance their employees' reachability, improve customers service, optimize communication infrastructure, and reduce costs by outsourcing voice infrastructure management and maintenance.

High scalability and configurability of **jVPBX** allows to adapt it to the small and medium as well as big companies.

- Reduces/eliminates costs for fixed line PBX. Enables switching from the „closed“ fixed line PBX's to hosted network services with wide/high availability.
- Increases user productivity by filling PBX and CTI service gap for mobile users.
- Provides collaboration tool/call center functionality, integration of enterprise systems and mobile resources.

Values for Operator

jVPBX is the perfect way for Mobile Network Operators to deliver rich and high quality enterprise services. It does not require investments in the existing network, and extends software-based control and management solutions.

- Increased Average Revenue Per User (ARPU).
- Additional charges for **jVPBX** and other enterprise services.
- Gives mobile operators simple, low-cost and powerful ways of providing a complete all-mobile solution to enterprises.
- **jVPBX** replaces and improves existing enterprise services and PBX systems at lower costs and motivates customer to switch to "all mobile".
- Reduces churn by providing high quality services that are not easily substituted.

Switchboard

iQ NetSolutions VistaPoint Enterprise switchboard provides a full set of presence monitoring, call monitoring and control functions. By incorporating corporate directory and other functionality, it extends communication possibilities to achieve maximal productivity in a comfortable way. Different authorization levels ranging from personal to call center functionality are available.

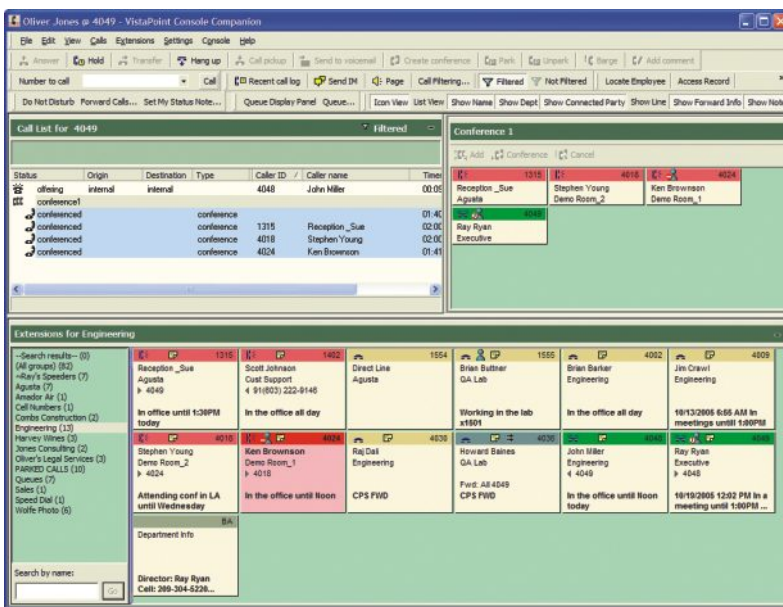

Platform Advantages

jVPBX is based on jNetX OCFS and inherits the platform related advantages:

- IMS ready;
- Mobile/IP convergence;
- Supports versatile communication protocols/network infrastructures (CAP, INAP, SIGTRANS, SIP, INAP Cs1+).

Contacts

ElitNet, JSC.
 www.elitnet.lt
 e-mail: office@elitnet.lt
 tel.: +370 37 352706
 fax: +370 37 352718
 Draugystes 19
 Kaunas, LT-51230,
 Lithuania

Main Features

Operators (and enterprises) can choose services that fit their vision and roadmap from a set of features and services.

- **Personal services** consist of different call control and completion functions, rule-base call forwarding, FindMe/FollowMe, etc. These services enhance users' reachability and guarantee prompt response to a maximal number of calls and requests.

- **Group services** allow automatically distribute calls (intelligent ACD) to specific groups members or alert them in parallel (pick-up groups). Administrator can assign diverse functionality and call rights to different groups.

- **Conference control and visualization** is one of attractive features of jVPBX/Switchboard.

- **Integration** with different enterprise solutions is one of the significant advantages of jVPBX. ElitNet provides several off-the-shelf integration solutions

- MS LCS 2005 and MS Office Communicator.
- Switchboard MS Outlook plug-in.
- Enterprise Directory/LDAP, MS CRM.
- Skype integration, i.e., service that allows call Skype client from mobile phone.

jVPBX integrates with custom systems (e.g, legacy PBXs, custom Information Systems) as well